

(Hardin, Jefferson, Orange)

Industry Composition

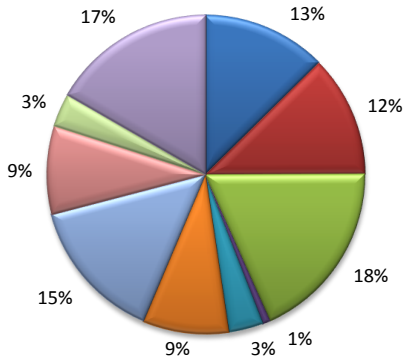

- Mining, Logging, and Construction
- Manufacturing
- Trade, Transportation, and Utilities
- Information
- Financial Activities
- Professional and Business Services
- Education and Health Services
- Leisure and Hospitality
- Other Services
- Government

Wages by Industry (in millions)
4th Quarter 2010

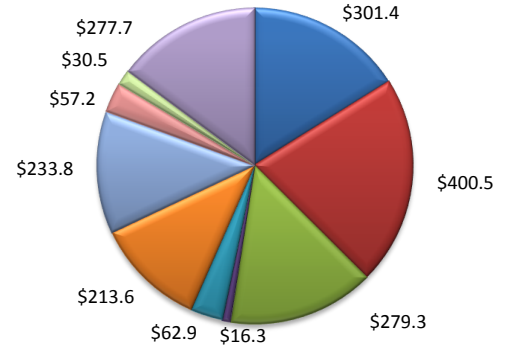

Employment by Industry

| | | | | Monthly Change | | Annual Change | |
|--------------------------------------|---------|---------|---------|----------------|-------|---------------|-------|
| | May-11 | Apr-11 | May-10 | Actual | % | Actual | % |
| | | | | | | | |
| Total Nonfarm | 161,300 | 161,200 | 158,700 | 100 | 0.1% | 2,600 | 1.6% |
| Mining, Logging, and Construction | 20,300 | 20,200 | 18,000 | 100 | 0.5% | 2,300 | 12.8% |
| Manufacturing | 19,900 | 19,800 | 19,500 | 100 | 0.5% | 400 | 2.1% |
| Trade, Transportation, and Utilities | 29,700 | 29,800 | 29,700 | -100 | -0.3% | 0 | 0.0% |
| Information | 1,400 | 1,400 | 1,500 | 0 | 0.0% | -100 | -6.7% |
| Financial Activities | 5,600 | 5,600 | 5,700 | 0 | 0.0% | -100 | -1.8% |
| Professional and Business Services | 14,000 | 14,000 | 13,200 | 0 | 0.0% | 800 | 6.1% |
| Education and Health Services | 23,600 | 23,500 | 23,200 | 100 | 0.4% | 400 | 1.7% |
| Leisure and Hospitality | 14,400 | 14,400 | 14,600 | 0 | 0.0% | -200 | -1.4% |
| Other Services | 5,500 | 5,600 | 5,500 | -100 | -1.8% | 0 | 0.0% |
| Government | 26,900 | 26,900 | 27,800 | 0 | 0.0% | -900 | -3.2% |

Industry Size Class

| Size Class | Employees per firm | Number of Firms | December 2010 | |
|--------------|--------------------|-----------------|--------------------------|--------------------|
| | | | Employment in Size Class | % Total Employment |
| 9 | 1000+ | 16 | 28,383 | 18.2% |
| 8 | 500-999 | 28 | 20,154 | 12.9% |
| 7 | 250-499 | 50 | 17,706 | 11.3% |
| 6 | 100-249 | 174 | 27,181 | 17.4% |
| 5 | 50-99 | 259 | 17,984 | 11.5% |
| 4 | 20-49 | 623 | 19,269 | 12.3% |
| 3 | 10-19 | 822 | 11,230 | 7.2% |
| 2 | 5-9 | 1,216 | 8,046 | 5.1% |
| 1 | 1-4 | 3,042 | 6,409 | 4.1% |
| 0 | 0 | 492 | 0 | 0.0% |
| Total | | 6,722 | 156,362 | 100.0% |

Annual Growth Rate for Total Nonagricultural Employment

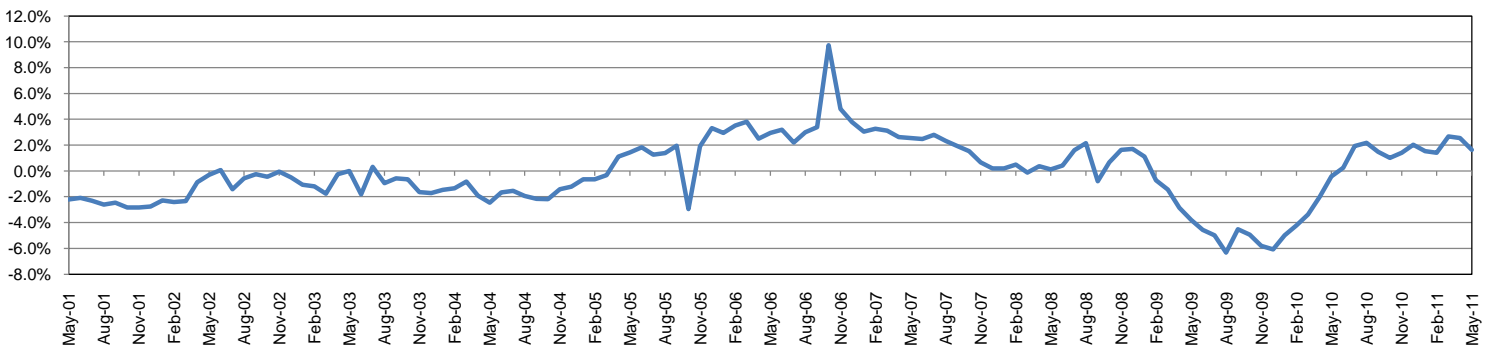

Unemployment Information (all estimates in thousands)

| | Beaumont - Port Arthur MSA | | | | Texas (Actual) | | | | United States (Actual) | | | |
|--------|----------------------------|-------|--------|------|----------------|----------|--------|------|------------------------|-----------|----------|------|
| | C.L.F. | Emp. | Unemp. | Rate | C.L.F. | Emp. | Unemp. | Rate | C.L.F. | Emp. | Unemp. | Rate |
| May-11 | 190.3 | 169.4 | 20.9 | 11.0 | 12,241.9 | 11,269.6 | 972.3 | 7.9 | 153,449.0 | 140,028.0 | 13,421.0 | 8.7 |
| Apr-11 | 190.3 | 170.1 | 20.2 | 10.6 | 12,248.2 | 11,306.2 | 942.0 | 7.7 | 152,898.0 | 139,661.0 | 13,237.0 | 8.7 |
| May-10 | 186.5 | 167.1 | 19.4 | 10.4 | 12,107.3 | 11,155.4 | 951.9 | 7.9 | 153,866.0 | 139,497.0 | 14,369.0 | 9.3 |

Historical Unemployment Rates

